Billy Higgins - The Deserving Many (drum solo)

From Joshua Redman's Wish album

Transcription - William Machado

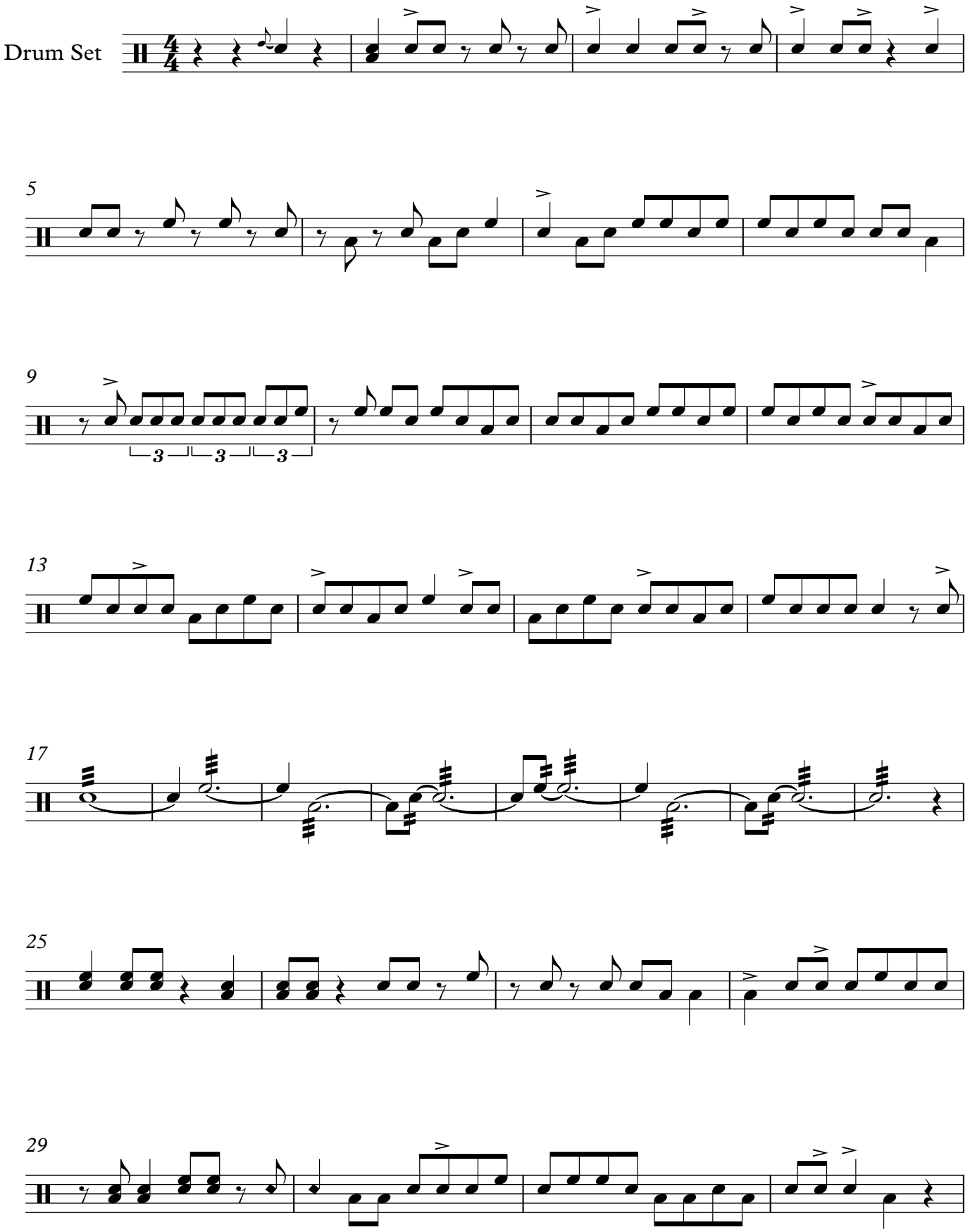

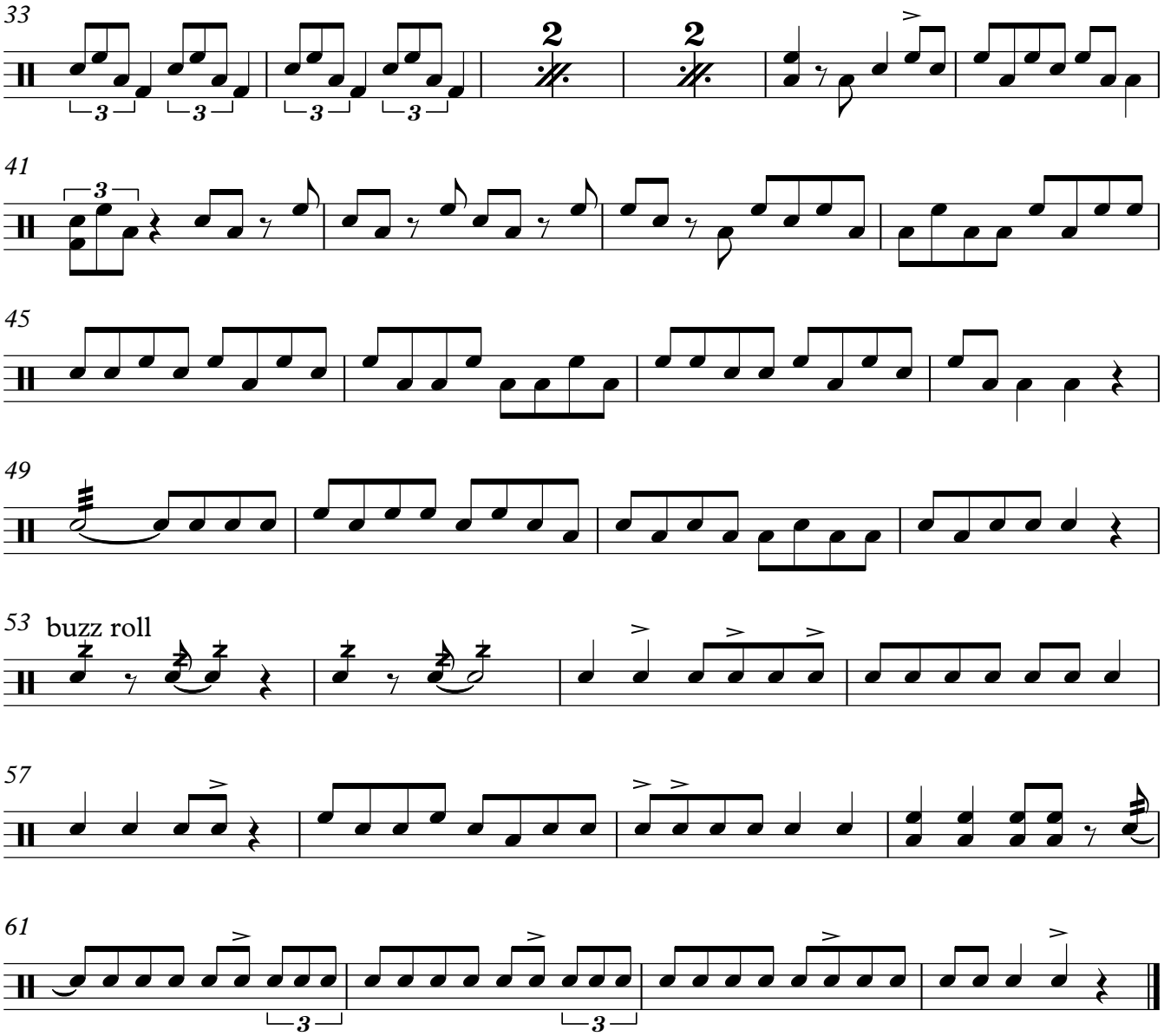
33
41
45
49
53
buzz roll
57
61